

# 2007-08 MIAA Composite Schedule



**Indoor Track & Field**

## December

Fri	7	NWMSU, TSU @ Iowa State Cyclone Holiday Classic
Sat	8	FHSU @ Kansas State Open

## January

Fri	11	MSSU, SBU @ Arkansas Invitational NWMSU @ Nebraska Invitational
Sat	12	MSSU, SBU @ Arkansas Invitational NWMSU @ Nebraska Invitational
Fri	18	FHSU @ Kansas State Wildcat Invitational NWMSU @ Iowa State Open
Sat	19	FHSU @ Kansas State Wildcat Invitational NWMSU @ Iowa State Open SBU @ Kansas Invitational TSU @ Iowa Hawkeye Open
Fri	25	PSU <sup>ss</sup> @ MSSU Baymont Inn/Fazoli's Invitational FHSU @ Kansas Jayhawk Invitational MSSU <sup>ss</sup> , PSU <sup>ss</sup> @ Arkansas Razorback Invitational SBU, TSU @ Iowa State Open UCM Invitational ..... 4 p.m.
Sat	26	PSU <sup>ss</sup> @ MSSU Baymont Inn/Fazoli's Invitational FHSU @ Nebraska-Kearney Charlie Foster Invitational MSSU <sup>ss</sup> , PSU <sup>ss</sup> @ Arkansas Razorback Invitational NWMSU @ South Dakota Bill Hildenbrand Invitational SBU, TSU @ Iowa State Open UCM @ Doane (Neb.) Kip Janvrin Heptathlon/Decathlon ..... 4 p.m.
Sun	27	UCM @ Doane (Neb.) Kip Janvrin Heptathlon/Decathlon ..... 10 a.m.

## February

Fri	1	MSSU <sup>ss</sup> @ Nebraska Frank Sevigne Husker Invitational MSSU <sup>ss</sup> @ PSU Invitational ..... 2 p.m. UCM, TSU @ Northern Iowa Invitational ..... 3 p.m.
Sat	2	MSSU @ Nebraska Frank Sevigne Husker Invitational UCM, TSU @ Northern Iowa Invitational ..... 10 a.m.
Thu	7	MSSU women, NWMSU women, PSU women, SBU women, TSU women @ UCM Mule Relays ..... 2 p.m.
Fri	8	FHSU @ Nebraska-Kearney Invitational MSSU men, NWMSU men, PSU men, SBU men, TSU men @ UCM Mule Relays ..... 10 a.m.
Sat	9	TSU @ Illinois College Blue Classic
Fri	15	MSSU <sup>ss</sup> , PSU <sup>ss</sup> @ Arkansas Tyson Invitational NWMSU @ Nebraska Wesleyan Prairie Wolf Invitational UCM, PSU <sup>ss</sup> , SBU @ MSSU Radio Shack Invitational ..... 4 p.m.
Sat	16	FHSU @ Nebraska-Kearney Invitational MSSU <sup>ss</sup> , PSU <sup>ss</sup> @ Arkansas Tyson Invitational UCM, PSU <sup>ss</sup> , SBU @ MSSU Radio Shack Invitational ..... 10 a.m.
Fri	22	MSSU, SBU, TSU @ UCM Classic ..... 11 a.m.
Fri	29	MIAA Championships @ MSSU ..... 2 p.m.

## March

Sat	1	MIAA Championships @ MSSU ..... 10 a.m.
Fri	14	NCAA Division II Championships @ Mankato, Minn. .... 1 p.m.
Sat	15	NCAA Division II Championships @ Mankato, Minn. .... noon

ss=split squad. Both men's and women's teams at a school are scheduled to participate unless otherwise noted. Schedule as of 10/11/07, and is subject to change. Times listed are Central Standard.

ESU schedule is not included.

# MIAA Championship Meet Records



## Men

60m .....	6.77	Jermaine Carpenter, PSU .....	2005
60m hurdles .....	8.00	Dustin Brock, ESU .....	2004
200m .....	21.22	Imani Butler, UCM (prelim.) .....	2006
400m .....	47.74	Dinsdale Morgan, PSU .....	1996
600 yds .....	1:09.34	Rob Thomas, SEMSU .....	1983
800m .....	1:52.48	Eric Isley, NWMSU .....	2006
Mile .....	4:08.53	Dewayne Miner, SBU .....	1995
3000m .....	8:24.27	Eric Wallman, ESU .....	2006
5000m .....	14:36.01	Simo Wannas, MSSU .....	2000
Mile relay .....	3:16.74	Southeast Missouri State .....	1984
1,600m relay .....	3:18.93	Central Missouri .....	2004 (R. Irvin, P. Cherubin, K. Tyner, P. Yankov)
Dist. medley relay ...	10:18.37	Emporia State .....	2006 (S. Camien, J. Rusco, J. Heinicke, E. Wellman)
Long Jump .....	25-5.75	Danny Holland, UCM .....	1986
Triple Jump .....	53-5	Keith Presberry, SEMSU .....	1986
High Jump .....	7-2.25	Kevin Dotson, MSSU .....	1999
Shot Put .....	62-2.5	Jason Stuke, ESU .....	1998
Pole Vault .....	17-7.75	Andrei Skvortsov, UCM .....	1996
Weight Throw .....	62-6.75	Steven Edwards, UCM .....	2005

*(preliminary heat times were not included in records until 2000)*

## Women

60m .....	7.64	Alisha Samuel, NWMSU .....	2004
60m hurdles .....	8.64	Denise Sandbothe, UCM (prelim.) .....	2005
200m .....	23.95	Beverley Grant, LU .....	1997
400m .....	53.67	Lorraine Graham, LU .....	1997
600 yds .....	1:24.34	Kathleen Hudson, SEMSU .....	1983
800m .....	2:12.07	Rachel Harvey, UCM .....	2002
Mile .....	4:55.24	Connie Frank, UCM .....	1988
3000m .....	10:02.60	Jeanette Mott, PSU .....	2002
5000m .....	17:17.19	Jeanette Mott, PSU .....	2002
Mile relay .....	3:46.54	Lincoln .....	1997
1,600m relay .....	3:52.73	Truman .....	2004 (C. Hoskins, S. Jessen, C. Jones, C. Winkler)
Dist. medley relay ..	12:23.82	Emporia State .....	2005 (K. Fennewald, J. Sill, J. Rossbach, K. Larson)
Long Jump .....	20-1.5	Melanie Lewis, PSU .....	1996
Triple Jump .....	40-7.75	Emilee Hamlin, ESU .....	2002
High Jump .....	5-8.75	Whitney Rasmussen, UMR .....	2005
		Amanda Poore, FHSU .....	2007
Shot Put .....	52-1.75	Heather Leverington, ESU .....	2001
Pole Vault .....	12-10	Denise Sandbothe, UCM .....	2005
Weight Throw .....	58-11.5	Danee Jones, MSSU .....	2005

*(preliminary heat times were not included in records until 2000)*



# 2007-08 Team Information

## University of Central Missouri

**Co-Head Coach:**  
Kirk Pedersen (12th season)

**Alma Mater:**  
Simpson (Iowa) 1985

**Co-Head Coach:**  
Kip Janvrin (11th season)

**Alma Mater:**  
Simpson (Iowa) 1988

**MIAA Finish:** Men 3rd, Women 1st

**Office Phones:** (660) 543-4254/543-8309

**Assistants:** Tucker Woolsey,  
Colleen Ramharek, Mike Scott



## Emporia State University

**Head Coach:** David Harris (16th season)

**Alma Mater:** Truman 1978

**MIAA Finish:** Men 5th, Women 5th

**Office Phone:** (620) 341-5938

**Assistants:** John Gallagher, Joe Webster,  
Paula Ogunbanjo, Vadim Gvozdetskiy



## Fort Hays State University

**Head Coach:**

Dennis Weber (12th season)

**Alma Mater:** Idaho 1980

**MIAA Finish:** Men 6th, Women 7th

**Office Phone:** (785) 628-4390

**Assistants:** Jason McCullough,  
Joe Spangler, Andreas Maheras,  
Amber Stephens, James Gilden



## Missouri Southern State University

**Men's Head Coach:**

Tom Rutledge (20th season)

**Alma Mater:**

Ouachita Baptist (Ark.) 1975

**MIAA Finish:** 1st

**Office Phone:** (417) 625-9554



**Women's Head Coach:**

Patty Vavra (15th season)

**Alma Mater:** Missouri Southern 1980

**MIAA Finish:** 4th

**Office Phone:** (417) 625-3063

**Assistants (M/W):** Jamie Burnham,  
Jamie Tallman, Kyle Rutledge



## Northwest Missouri State University

**Men's Head Coach:**

Richard Alsup (23rd season)

**Alma Mater:**

Northwest Missouri State 1973

**MIAA Finish:** 4th

**Office Phone:** (660) 562-1327

**Assistants:** Micky Kaufman, Ted  
Goudge, Bayo Adio, Tom Eisenhower



**Women's Head Coach:**

Scott Lorek (Fourth season)

**Alma Mater:** Butler (Ind.) 1980

**MIAA Finish:** 6th

**Office Phone:** (660) 562-1303

**Assistants:** Shelley Lorek, Ted Goudge,  
Alisha Samuel, Tom Eisenhower



## Pittsburg State University

**Head Coach:** Russ Jewett

(22nd season as women's coach,

21st season as men's coach)

**Alma Mater:** Pittsburg State 1983

**MIAA Finish:** Men 2nd, Women 2nd

**Office Phone:** (620) 235-4659

**Assistants:** Ermelinda Spies,  
Anton Stewart, Brian Mantooth, David Lemen



## Southwest Baptist University

**Head Coach:**

Corey McElhanney (First season)

**Alma Mater:** Southwest Baptist 2006

**MIAA Finish:** Men 7th, Women 8th

**Office Phone:** (417) 328-2078

**Assistant:** Ranard Adkinson

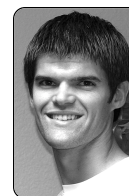

## Truman State University

**Head Coach:** John Cochrane

(28th season as women's coach,

third season as men's coach)

**Alma Mater:** Iowa State 1968

**MIAA Finish:** Men 6th, Women 3rd

**Office Phone:** (660) 785-4341

**Assistants:**  
Tim Schwegler, Leslie Hardesty



# 2006-07 Award Winners & All-Americans



## 2007 Men's Indoor Athletes of the Week

	Track	Field
1/22	T. Jay Sanderson, SBU	Russell Ellis, MSSU
1/29	Bruce Williams, UCM	Brian Allen, PSU
2/5	Eric Wellman, ESU	Dan Raithel, UCM
2/12	T. Jay Sanderson, SBU	Matthew Pappas, PSU
2/19	Eric Isley, NWMSU	Dan Raithel, UCM

## 2007 Women's Indoor Track Athletes of the Week

	Track	Field
1/22	Chelsea Luck, UCM	Jessica Selby, MSSU
1/29	Jonel Rossbach, ESU	Jessica Selby, MSSU
2/5	Jonel Rossbach, ESU	Ashley Colon, TSU
2/12	Venessa Lee, PSU	Ashley Colon, TSU
2/19	Chelsea Luck, UCM	Emily Middleton, PSU

### 2007 NCAA Division II Indoor Track & Field National Championships

March 9-10 • Boston, Mass.

**Men's Team Results** – T17. MSSU 8; 22. PSU 7.5; T24. NWMSU 5; T29. UCM 4; T36. FHSU 2; T40. SBU 1; T40. TSU 1.

#### Individual All-Americans

**60m Hurdles** -- 6. Jeremy Dunkle, PSU 8.18. **400m** -- 8. Sean Bergstedt, TSU 48.65. **800m** -- 4. Eric Isley, NWMSU 1:51.15. **Mile** -- 8. T. Jay Sanderson, SBU 4:11.10. **1600m Relay** -- 7. UCM (Ryan Irvin, Dannon Abney, Kyle Brown, Bruce Williams) 3:15.80. **High Jump** -- T7. Greg Clawson, PSU 6-8.75; **Pole Vault** --T4. Jacob Williams, MSSU 16-4; T6. Russell Ellis, MSSU 16-4; T8. Seager Wilson, MSSU 16-0. **Shot Put** -- 6. Brian Allen, PSU 55-6.5; 7. Brady Maska, FHSU 55-0.75. **Weight Throw** -- 7. Dan Raithel, UCM 60-9.25.

**Women's Team Results** – 14. UCM 12; T18. PSU 10; T21. FHSU 8; T21. MSSU 8; T21. TSU 8; 31. ESU 5.

#### Individual All-Americans

**60m** -- 5. Elise Johnson, UCM 7.59. **60m Hurdles** -- 4. Chelsea Luck, UCM 8.79. **800m** -- 1. Venessa Lee, PSU 2:08.77. **Mile** -- 4. Jonel Rossbach, ESU 4:50.65. **High Jump** -- 2. Amanda Poore, FHSU 5-9.25. **Triple Jump** -- 5. Brittanie Roldan, UCM 39-5.25. **Shot Put** -- 2. Jessica Selby, MSSU 50-6.75; 7. Bridgette Carpenter, TSU 45-5.25. **Weight Throw** -- 3. Ashley Colon, TSU 58-8.5.



*PSU's Venessa Lee defended her NCAA Division II title in the women's 800 meters, and earned first-team Academic All-America honors in 2007. • PSU Sports Information photo*

### 2006-07 CoSIDA/ESPN The Magazine Academic All-America Track/Cross Country Team – College Division

#### Women

##### First Team

Venessa Lee, PSU  
Jessica Selby, MSSU

##### Third Team

Jacque Faust, TSU

### 2006-07 U.S. Track & Field/Cross Country Coaches Assoc. Division II South Central Region Indoor Awards

#### Women's Field Athlete of the Year

Jessica Selby, MSSU

#### Women's Coaches of the Year

Kirk Pedersen & Kip Janvrin, UCM

#### Men's Coach of the Year

Tom Rutledge, MSSU



*Missouri Southern's Jessica Selby was the Division II South Central Region Women's Field Athlete of the Year and a first-team Academic All-America selection in 2007. • MSSU Sports Information photo*

### 2006-07 CoSIDA/ESPN The Magazine Academic All-District VII Track/Cross Country Team –College Division

#### Women

##### First Team

Jacque Faust, TSU  
Venessa Lee, PSU  
Jessica Selby, MSSU

#### Men

##### First Team

Matthew Pappas, PSU

##### Second Team

Jon Garrett, PSU  
Eric Isley, NWMSU  
Jason Simpson, TSU  
Andy Vogelsberg, ESU

## UCM Multipurpose Building • Warrensburg, Mo. • Feb. 23-24 • Missouri Southern State University, host

**Men's Results****High Point Individual:** T. Jay Sanderson, SBU -- 22.5 points.**Coach of the Year:** Tom Rutledge, MSSU**Team Scores:** 1. MSSU 99; 2. PSU 95; 3. UCM 88.5; 4. NWMSU 79.5; 5. ESU 54; 6. FHSU 44; 7. SBU 37; 8. TSU 30.**60 meters:** 1. Bryan Pray, PSU 6.80; 2. Justin Dore, PSU 6.86; 3. Sheldon Cook, NWMSU 6.97; 4. Jeremy Jackson, PSU 7.05; 5. Travis Lee, ESU 7.06; 6. Bruce Williams, UCM 7.11.**200 meters:** 1. Bruce Williams, UCM 21.87; 2. Sheldon Cook, NWMSU 22.05; 3. Eric Moore, UCM 22.23; 4. Ryan McPeak, MSSU 22.26; 5. Aaron Pablo, FHSU 22.41; 6. Seth Mason, UCM 22.50.**400 meters:** 1. Sean Bergstedt, TSU 48.49; 2. David Quillin, FHSU 49.13; 3. Ryan McPeak, MSSU 49.14; 4. Darius Garner, ESU 49.74; 5. Kai Roper, UCM 50.19; 6. Dannon Abney, UCM 50.34.**600 yards:** 1. Ryan Irvin, UCM 1:12.74; 2. Tyler Chiartano, MSSU 1:13.52; 3. David Martin, PSU 1:14.16; 4. A.J. Roth Central Missouri 1:14.86; 5. Josh O'Brien, UCM 1:15.62; 6. John VanGundy, PSU 1:15.69.**800 meters:** 1. Eric Isley, NWMSU 1:57.60; 2. Marcus Walton, MSSU 1:57.85; 3. Kyle Brown, UCM 1:57.86; 4. Shawn Etzenhouser SW Baptist 1:58.56; 5. Kevin Crean, Truman State 1:58.91; 6. Michael Stephens, ESU 1:59.87.**Mile Run:** 1. T. Jay Sanderson, SBU 4:13.44; 2. Eric Wellman, ESU 4:15.44; 3. Dan Yoder, FHSU 4:16.32; 4. Dustin Dixon, MSSU 4:16.56; 5. Michael Pierce, SBU 4:18.72; 6. Adam Akers, UCM 4:22.10.**3,000 meters:** 1. T. Jay Sanderson, SBU 8:36.38; 2. Eric Wellman Emporia State 8:36.66; 3. Dustin Dixon, MSSU 8:37.26; 4. Matt Pohren, NWMSU 8:43.78; 5. Jason Simpson, TSU 8:46.55; 6. Adam Akers, UCM 8:49.16.**5,000 meters:** 1. Adam Akers, UCM 15:10.56; 2. Matt Pohren, NWMSU 15:17.35; 3. Brennan Benkert, MSSU 15:19.90; 4. Aaron Davidson, FHSU 15:25.29; 5. Dustin Miller, MSSU 15:27.66; 6. Joe Mundt, UCM 15:28.55.**60-meter Hurdles:** 1. Jeremy Jackson, PSU 8.13; 2. Sean Bergstedt, TSU 8.27; 3. Jeremy Dunkle, PSU 8.28; 4. Matt Prescott, UCM 8.34; 5. Khai Berry, NWMSU 8.37; 6. Kendall Wright, NWMSU 8.46.**Mile relay:** 1. UCM (Dannon Abney, Kyle Brown, Ryan Irvin, Bruce Williams) 3:22.13; 2. MSSU 3:23.48; 3. PSU 3:25.44; 4. ESU 3:25.78; 5. TSU 3:25.86; 6. NWMSU 3:28.07.**Distance medley relay:** 1. SBU (Michael Pierce, Jesse Kueker, Shawn Etzenhouser, T. Jay Sanderson) 10:21.99; 2. MSSU 10:23.84; 3. TSU 10:26.40; 4. PSU 10:39.01; 5. FHSU 10:48.71; 6. ESU 10:58.28.**High Jump:** 1. Chris Brown, MSSU 6-11.5; 2. Bayo Adio, NWMSU 6-11.5; 3. Dustin Andrews, ESU 6-10.25; 4. Greg Clawson, PSU 6-10.25; 5. Cory Reynolds, MSSU 6-4.75; T6. Brock Houston, NWMSU 6-4.75; T6. Jace Butterworth, UCM 6-4.75.**Pole Vault:** 1. Seager Wilson, MSSU 16-1.75; 2. Jacob Williams, MSSU 15-5.75; 3. Russell Ellis, MSSU 15-5.75; 4. Travis Pleus, UCM 15-1.75; 5. Cortland Ingram, NWMSU 15-1.75; 6. Corey Shumate, MSSU 14-10.**Long Jump:** 1. Kendall Wright, NWMSU 23-2; 2. Cameron Babb, ESU 23-1.75; 3. Sheldon Cook, NWMSU 22-3; 4. Maurice Henson, FHSU 22-2.5; 5. Dennis Hoppood, UCM 21-8; 6. Jeremy McCadney, MSSU 21-5.5.**Triple Jump:** 1. Diezeas Calbert, NWMSU 47-9.75; 2. Maurice Henson, FHSU 46-10.75; 3. Alex Kuhlman, PSU 46; 4. Drew Bender, ESU 46-3.25; 5. Bayo Adio, NWMSU 46-2.5; 6. Ike Urum-Eke, NWMSU 45-9.75.**Shot Put:** 1. Brady Maska, FHSU 55-5; 2. Brian Allen, PSU 55-2.25; 3. Matthew Pappas, PSU 54-5.5; 4. Trent Olivier, ESU 53-9.25; 5. Brett Cavannah, UCM 51-7.75; 6. Nick Vince, MSSU 51-5.75.**Weight Throw:** 1. Dan Raithel, UCM 60-0.25; 2. Brian Allen, PSU 57-5.75; 3. Braden Hayes, PSU 56-11.5; 4. Trent Olivier, ESU 56-2; 5. Matthew Pappas, PSU 54-7.25; 6. Ben Kirkpatrick, SBU 53-2.75.**Women's Results****High Point Individual:** Chelsea Luck, UCM -- 28.5 points**Coaches of the Year:** Kirk Pedersen & Kip Janvrin, UCM**Team Scores:** 1. UCM 145; 2. PSU 77; 3. TSU 71; 4. MSSU 68; 5. ESU 65; 6. NWMSU 59; 7. FHSU 25; 8. SBU 17.**60 meters:** 1. Elise Johnson, UCM 7.66; 2. Ashley Birch, MSSU 7.67; 3. Chelsea Luck, UCM 7.74; 4. Kailea Cook, NWMSU 7.81; 5. Shamekia Berkley, PSU 7.83; 6. Danielle Oliver, MSSU 7.95.**200 meters:** 1. Chelsea Luck, UCM 25.13; 2. Keyonna Smith, TSU 25.52; 3. Kara Euler, ESU 25.54; 4. Kailea Cook, NWMSU 25.73; 5. Elise Johnson, UCM 25.79; 6. Shamekia Berkley, PSU 25.81.**400 meters:** 1. Kara Euler, ESU 58.79; 2. Beth Eiken, UCM 59.74; 3. Perrine Chapot, UCM 1:00.07; 4. Audrey Bailey, NWMSU 1:00.65; 5. Danielle Sedivy, ESU 1:00.76; 6. Haley Mendicki, PSU 1:00.98.**600 yards:** 1. Jaclyn Sill, ESU 1:26.03; 2. Amber Clayton, TSU 1:27.43; 3. Sarah Wallace, MSSU 1:27.49; 4. Cody Varner, UCM 1:28.29; 5. Jennifer Gillespie, SBU 1:29.90; 6. Kelly Raffety, NWMSU 1:34.18.**800 meters:** 1. Venessa Lee, PSU 2:19.37; 2. Rachel Sneddon, PSU 2:22.27; 3. Alyssa Maggart, SBU 2:22.71; 4. Alison Walker, MSSU 2:22.90; 5. Megan Ballock, PSU 2:23.45; 6. Lisa Bunn, SBU 2:25.60.**Mile Run:** 1. Venessa Lee, PSU 5:03.61; 2. Jonel Rossbach, ESU 5:06.68; 3. Anna O'Brien, NWMSU 5:15.32; 4. Rachel Sneddon, PSU 5:18.38; 5. Amy VanGundy, PSU 5:22.51; 6. Kara Eckard, MSSU 5:23.01.**3,000 meters:** 1. Jonel Rossbach, ESU 10:23.01; 2. Jacquie Faust, TSU 10:29.64; 3. Sandy Davidson, UCM 10:37.57; 4. Danna Kelly, TSU 10:37.92; 5. Anna O'Brien, NWMSU 10:40.75; 6. Erica Ogle, PSU 10:41.79.**5,000 meters:** 1. Jonel Rossbach, ESU 17:41.08; 2. Jacquie Faust, TSU 18:04.19; 3. Sandy Davidson, UCM 18:24.69; 4. Dani Wagaman, UCM 18:26.43; 5. Kimi Shank, MSSU 18:29.19; 6. Danna Kelly, TSU 18:36.06.**60-meter Hurdles:** 1. Chelsea Luck, UCM 8.75; 2. Hannah Henry, NWMSU 9.09; 3. Brittanie Roldan, UCM 9.16; 4. Sarah Thurber, PSU 9.17; 5. Chelsea Dightman, NWMSU 9.18; 6. Johanna Avilez, NWMSU 9.26.**Mile relay:** 1. UCM (Cody Varner, Beth Eiken, Perrine Chapot, Chelsea Luck) 4:00.49; 2. ESU 4:03.15; 3. NWMSU 4:03.23; 4. FHSU 4:05.53; 5. MSSU 4:05.88; 6. TSU 4:06.83.**Distance medley relay:** 1. PSU (Rachel Sneddon, Haley Mendicki, Megan Ballock, Venessa Lee) 12:47.19; 2. SBU 12:51.68; 3. NWMSU 12:55.99; 4. MSSU 12:57.32; 5. UCM 13:02.53; 6. Fort Hays State 13:28.25.**High Jump:** 1. Amanda Poore, FHSU 5-8.75; 2. Tierney Eaton, NWMSU 5-6; 3. Kiley Lund, PSU 5-5; 4. Jodi Donovan, UCM 5-5; 5. Emily Middleton, PSU 5-5; 6. Haley Morrissey, UCM 5-5.**Pole Vault:** 1. Erica Culver, MSSU 12-4.5; 2. Casey Wanger, FHSU 12-2; T3. Ciara Lipsey, MSSU 10-6.25; T3. Amy Kennison, UCM 10-6.25; 5. Kristin Klesh, TSU 10-6.25; 6. Erin Carver, UCM 10-0.5.**Long Jump:** 1. Brittanie Roldan, UCM 17-11.75; 2. Anne Carlson, UCM 17-8.25; 3. Brandi Honeywell, NWMSU 17-6.75; 4. Cody Varner, UCM 17-5.25; 5. Christen Lauer, TSU 17-2.75; 6. Jennifer Robinson, ESU 17-0.5.**Triple Jump:** 1. Christen Lauer, TSU 37-11.25; 2. Brittanie Roldan, UCM 37-8.75; 3. Cody Varner, UCM 37-4.5; 4. Anne Carlson, UCM 37-3; 5. Crystal Harden, FHSU 37-1.25; 6. Lindsay Biermann, NWMSU 36-8.5.**Shot Put:** 1. Jessica Selby, MSSU 49-2.25; 2. Bridgette Carpenter, TSU 46-9; 3. Traci Werner, PSU 46-8; 4. Leah Lord, UCM 42-10.25; 5. Emilie Mieseler, MSSU 42-10.25; 6. Courtney Vie, MSSU 42-9.5.**Weight Throw:** 1. Ashley Colon, TSU 58-6.75; 2. Traci Werner, PSU 53-11; 3. Jessica Selby, MSSU 53-11; 4. Jessica Self, MSSU 52-8.25; 5. Courtney Vie, MSSU 51-03.75; 6. Ashley Bernard, TSU 50-6.25.

MIAA Records tied are underlined

## Men's Champions

Year	Champion	Pts	Coach(es)
2007	Missouri Southern	99	Tom Rutledge
2006	Central Missouri	156	Kirk Pedersen/Kip Janvrin
2005	Central Missouri	122	Kirk Pedersen/Kip Janvrin
2004	Missouri Southern	112	Tom Rutledge
2003	Central Missouri	149	Kirk Pedersen/Kip Janvrin
2002	Central Missouri	154	Kirk Pedersen/Kip Janvrin
2001	Central Missouri	194	Kirk Pedersen/Kip Janvrin
2000	Central Missouri	133	Kirk Pedersen/Kip Janvrin
1999	Central Missouri	178	Kirk Pedersen/Kip Janvrin
1998	Central Missouri	161	Kirk Pedersen/Kip Janvrin
1997	Central Missouri	172	Kirk Pedersen/Kip Janvrin
1996	Central Missouri	132	Les Stevens
1995	Pittsburg State	132	Russ Jewett
1994	Central Missouri	115	Les Stevens
1993	Pittsburg State	144	Russ Jewett
1992	Northwest Missouri St.	107	Rich Alsup
1991	Southeast Missouri St.	139	Joey Haines
1990	Southeast Missouri St.	125	Joey Haines
1989	Southeast Missouri St.	106	Joey Haines
1988	Southeast Missouri St.	168	Joey Haines
1987	Southeast Missouri St.	137	Joey Haines
1986	Southeast Missouri St.	188	Joey Haines
1985	Southeast Missouri St.	184	Joey Haines
1984	Southeast Missouri St.	190	Joey Haines
1983	Southeast Missouri St.	151	Joey Haines
1982	Northwest Missouri St.	139	Richard Flanagan
1981	Lincoln	116	Dwight T. Reed
1980	Truman	124	Kenneth Gardner
1979	Truman	80	Kenneth Gardner
1978	Truman	63	Kenneth Gardner
1977	Truman	72	Kenneth Gardner
	Southeast Missouri St.	72	Marvin Rosengarten
1976	Truman	59	Kenneth Gardner
1975	Lincoln	67	Dwight Reed
1974	Truman	67.5	Kenneth Gardner
1973	Truman	72.5	Kenneth Gardner
1972	Truman	71	Kenneth Gardner

Year	Champion	Pts	Coach(es)
1971	Southeast Missouri St.	77	Marvin Rosengarten
1970	Truman	75	Kenneth Gardner
1969	Southeast Missouri St.	81	Marvin Rosengarten
1968	Truman	75	Kenneth Gardner
1967	Truman	67.67	Kenneth Gardner
1966	Truman	57	Kenneth Gardner
1965	Truman	69	Kenneth Gardner
1964	Truman	85	Kenneth Gardner
1963	Truman	89	Kenneth Gardner
1962	Truman	78	Kenneth Gardner
1961	Truman	88.5	Kenneth Gardner
1960	Truman	97.5	Kenneth Gardner
1959	Truman	83.67	Kenneth Gardner
1958	Southeast Missouri St.	62.5	Kenny Knox
1957	Southeast Missouri St.	42	Kenny Knox
1956	Southeast Missouri St.	43.5	Kenny Knox
1955	Central Missouri	56.5	Hal Yinger
1954	Central Missouri	49.67	Hal Yinger
1953	Central Missouri	59.25	Robert Linders
1952	Southwest Missouri St.	52	Claude Groves
1951	Southwest Missouri St.	57	Claude Groves
1950	Northwest Missouri St.	44.75	Ryland Milner
1949	Northwest Missouri St.	44.75	Ryland Milner
1948	Missouri-Rolla	41	Gale Bullman
	1942-47 No Meet		
1941	Southeast Missouri St.	68	Abe Stuber
1940	Southeast Missouri St.	50.5	Abe Stuber
1939	Southeast Missouri St.	45	Abe Stuber
1938	Southeast Missouri St.	54	Abe Stuber
1937	Southeast Missouri St.	50	Abe Stuber
	1933-36 No Meet		
1932	Southwest Missouri St.	45	Speedy Collins

**MIAA TITLES WON OR SHARED:** Southeast Missouri State 20, Truman 19, Central Missouri 14, Northwest Missouri State 4, Southwest Missouri State 3, Lincoln 2, Pittsburg State 2; Missouri Southern 2, Missouri-Rolla 1.

## Women's Champions

Year	Champion	Pts	Coach(es)
2007	Central Missouri	145	Kirk Pedersen/Kip Janvrin
2006	Central Missouri	157	Kirk Pedersen/Kip Janvrin
2005	Central Missouri	134	Kirk Pedersen/Kip Janvrin
2004	Missouri Southern	117	Patty Vavra
2003	Truman	116	John Cochrane
2002	Emporia State	120	David Harris
2001	Emporia State	159	David Harris
2000	Truman	173	John Cochrane
1999	Central Missouri	103	Kirk Pedersen/Kip Janvrin
1998	Northwest Missouri St.	134	Vicki Wooton/Bud Williams
1997	Northwest Missouri St.	141.5	Ron DeShon
1996	Pittsburg State	121	Russ Jewett
1995	Pittsburg State	120	Russ Jewett
1994	Central Missouri	129	Les Stevens
1993	Pittsburg State	131	Russ Jewett
1992	Pittsburg State	110	Russ Jewett

Year	Champion	Pts	Coach(es)
1991	Southeast Missouri St.	163	Joey Haines
1990	Truman	124	John Cochrane
1989	Truman	139.5	John Cochrane
1988	Southeast Missouri St.	155	Joey Haines
1987	Southeast Missouri St.	172	Joey Haines
1986	Central Missouri	61	Les Stevens
1985	Southeast Missouri St.	75	Fred Binggeli
1984	Southeast Missouri St.	70	Fred Binggeli
1983	Central Missouri	65	Connie Edlund
	Southeast Missouri St.	65	Fred Binggeli
1982	Southeast Missouri St.	138	Fred Binggeli

**MIAA TITLES WON OR SHARED:** Southeast Missouri State 7, Central Missouri 7, Pittsburg State 4, Truman 4, Emporia State 2, Northwest Missouri State 2; Missouri Southern 1.